

SECTION AA

SECTION BB

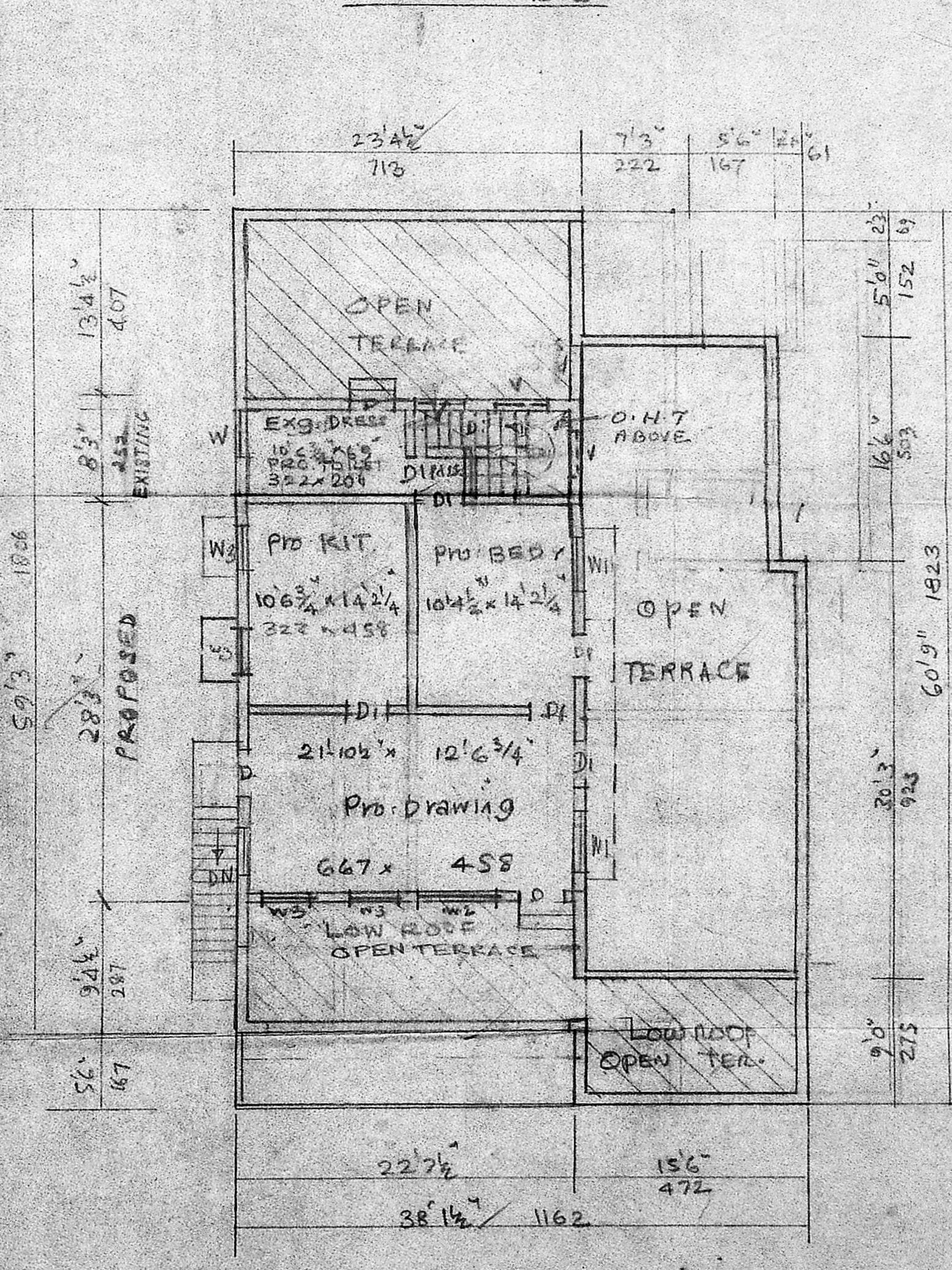
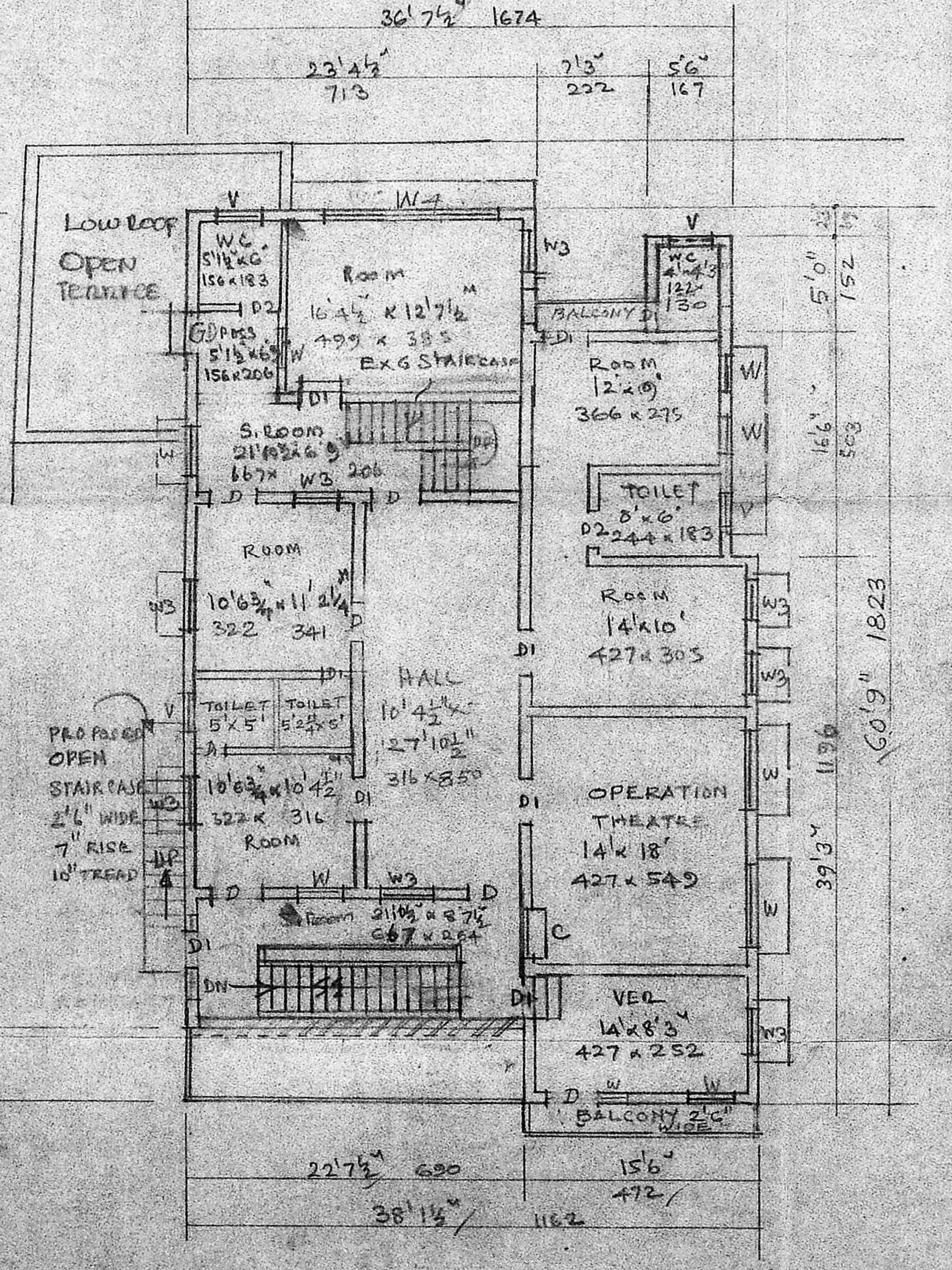

EXG. FIRST FLOOR PLAN

PRO: SECOND FLOOR PLAN

JOINERY	FT	CMs
WG WOODEN GATE	30' x 8'6"	275 x 244
D DOOR	3'6" x 7'0"	106 x 214
D1 DOOR/MDA IBI/PP NO.	3'6" x 7'0"	106 x 214
D2 DOOR	2'6" x 7'0"	76 x 214
W WINDOW	6'0" x 4'6"	183 x 137
W1 WINDOW	4'0" x 4'6"	137 x 137
W2 WINDOW	4'0" x 4'6"	137 x 137
W3 WINDOW	3'0" x 4'6"	91 x 137
G1 MS; CEMUL	3'0" x 3'6"	91 x 91
G1 MS; CEMUL	4'6" x 4'6"	137 x 91
V VENTIL.	3'0" x 2'0"	91 x 61
J REC. JACCI	6'0" x 4'6"	183 x 137
G0 GRILL DOOR	3'6" x 7'0"	106 x 214
W4 WINDOW	10'0" x 2'6"	305 x 76

PROPOSED ADDITION OF SECOND FLOOR TO ANURADHA NURSING HOME AT DOOR NO: 15, DHANDAPANI ST., T. NAGAR, MADRAS. 17.

DVN NO: 119 SCALE 1:100

- EXG. BUILDING
- PRO. ADDITIONS
- ROAD
- PLOT BOUNDARY

AREA STATEMENT (APPROX)

AREA	FT <sup>2</sup>	M <sup>2</sup>
PLOT AREA	4190	389.3
PLINTH EXG. GND. FLOOR	2435	231.8
EXG. FIRST FLOOR	2202	204.6
EXG. SECOND FLOOR	193	17.9
PRO. SECOND FLOOR	660	61.3

ENGINEER: DR. KUMARI SOURIKAJAN

**APPROVED**  
SUBJECT TO THE CONDITIONS IN THIS OFFICE LETTER.  
No. 23026/13 Date: 30/3/50  
FOR MEMBER SECRETARY  
MADRAS METROPOLITAN DEVELOPMENT AUTHORITY  
MADRAS - 600 008.

ENGINEER.